

A pen and ink vignette of one of the stained glass windows in the east transept which depicts Psalm 23.

Bryn Mawr Presbyterian Church

July 19, 2015
8:00 a.m., Chapel
Eighth Sunday after Pentecost

Welcome to BMPC

Lord, Your word is a lamp to my feet and a light to my path.

NEW HERE? Please introduce yourself to a pastor after the service. Though many of our activities are on summer hiatus, we'd be glad to acquaint you with this church and its programs and ministries – whether current or upcoming in September. You are welcome to participate according to your interests and we hope you will return often.

TODAY'S SCHEDULE FOR CHILDREN AND YOUTH:

Childcare: 7:45 - 11:15 a.m., Ed. Bldg., Rm. 102

Nursery Care with special activities for age 2 - 3:

10:00 a.m., Ed. Bldg., Rm. 102

“Summer Chapel” for age 4 - grade 3: 10:15 a.m., Ed.

Bldg., Rm. 202

(10:00-10:15 a.m. families worship together in the Sanctuary)

If this is your first Sunday, please accompany your child.

Grades 4-12: in worship, Sanctuary.



GET CONNECTED. Please fill out the fellowship register as indicated during worship to let us know that you were here, to provide or update your contact information, and to identify yourself to others in your row so that you may greet each other after worship. To inquire about membership or other opportunities to enrich your life in faith, contact DonnaBarrickman@bmpc.org, ext. 8809.

JOIN US FOR FELLOWSHIP. Stop by the Ministries Center Court for a cup of coffee between 8:00 - 10:00 a.m. and join us for refreshments on the front lawn (weather permitting) at 11:00 a.m.

*As we gather for worship, please silence your cell phone
and prepare your heart and mind for the worship of God.*

Worship Staff:

Agnes W. Norfleet, Pastor

Rebecca Kirkpatrick, Associate Pastor for Adult Education & Mission

Rachel Pedersen, Associate Pastor for Children and Family Ministry

Kellen A. Smith, Associate Pastor for Youth, Their Families and College Ministries

Richard Wohlschlaeger, Interim Associate Pastor for Senior Adults & Pastoral Care

Jeffrey Brillhart, Director of Music and Fine Arts

Edward L. Landin, Assistant Director of Music

GATHERING AROUND THE WORD

PRELUDE

WELCOME

Rebecca Kirkpatrick

Please fill in the Fellowship Register at the end of your pew.

† CALL TO WORSHIP

One: The earth is the Lord's and all that is in it,
the world and all who dwell therein.

**All: For it is the Lord who founded it upon the seas
and made it firm upon the rivers of the deep.**

One: Who can ascend the hill of the Lord?
And who can stand in God's holy place?

**All: Those who have clean hands and a pure heart.
They shall receive a blessing from the Lord
and a just reward from the God of their salvation.**

One: Let us worship God with joyful songs of praise!

† HYMN 268

God, Who Stretched the Spangled Heavens

HOLY MANNA

CALL TO CONFESSION

AND PRAYER OF CONFESSION *(in unison)*

Merciful God, you are slow to anger and abounding in steadfast love. Forgive our sin. When we are quick to anger, forgive us, and teach us how to forgive. When we are reluctant to love, forgive us, and teach us how to love abundantly. When we are fickle in friendship, forgive us, and teach us how to stand steadfast. Merciful God, forgive us and guide us into a right relationship with you and one another.

A moment of silence for personal reflection and confession.

ASSURANCE OF PARDON

CONGREGATIONAL RESPONSE *(sung twice)*

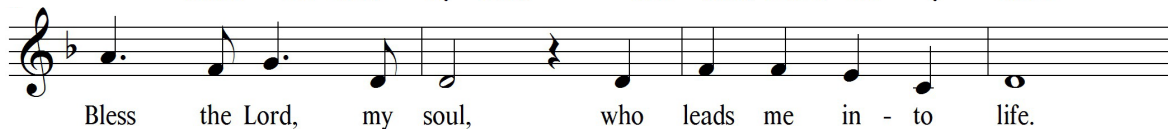

*Text and Music © 1984, 1998 Les Presses de Taizé (admin. GIA Publications, Inc.)
All rights reserved. Reprinted under OneLicense.net #A-716211*

† *Please stand, if able.*

HEARING THE WORD

PRAYER FOR ILLUMINATION

Steve Udicious

FIRST LESSON Psalm 51:10-17 (*p. 520 in pew Bible*)

Steve Udicious

SECOND LESSON 2 Samuel 11:26-12:15, 24 (*p. 254 in pew Bible*) Agnes W. Norfleet

One: The Word of the Lord.

All: **Thanks be to God.**

SERMON

*David and Nathan
Fifth in Summer Series on King David*

Agnes W. Norfleet

RESPONDING TO THE WORD

† **HYMN 261** God of Compassion, in Mercy Befriend Us

O QUANTA QUALIA

SACRAMENT OF THE LORD'S SUPPER

Rebecca Kirkpatrick

You are invited to come forward, using the center aisle, to partake of the Lord's Supper by intinction (dipping a piece of bread in the cup); return to your seat using the side aisle.

Gluten- and casein-free elements are on the center table.

You are invited to bring your morning offering to the baskets when you come forward.

THE INVITATION TO COMMUNION AND THE GREAT THANKSGIVING

One: The Lord be with you.

All: **And also with you.**

One: Lift up your hearts.

All: **We lift them to the Lord.**

One: Let us give thanks to the Lord our God.

All: **It is right to give our thanks and praise.**

THE LORD'S PRAYER (*in unison*)

Our Father who art in heaven, hallowed be thy name, thy kingdom come, thy will be done, on earth as it is in heaven. Give us this day our daily bread. And forgive us our trespasses, as we forgive those who trespass against us. And lead us not into temptation, but deliver us from evil. For thine is the kingdom, and the power, and the glory, forever. Amen.

THE COMMUNION OF THE PEOPLE

PRAYER OF DEDICATION

Agnes W. Norfleet

† **HYMN 280**

Amazing Grace, How Sweet the Sound

AMAZING GRACE

† **SENDING AND PASSING OF THE PEACE**

One: The peace of Christ be with you.

All: **And also with you.**

POSTLUDE

Worship Notes

SANCTUARY FLOWERS

Given to the glory of God and in loving memory of
James Clay Bassett, Frank H. Bassett III and James Clifford Clay

RECEIVING THE SACRAMENT OF BAPTISM

AT 10:00 A.M. SERVICE

Timothy Nathan Chettle, son of Kristin and Mike Chettle

Brian Joseph Chettle, son of Kristin and Mike Chettle

Hazel Jane Gatta, daughter of Amy Walker and Gregory Gerard Gatta

John Auguste Hallowell, son of Lauren Kathryn and Samuel Auguste Hallowell

Assisting are Olivia Blusiewicz, representing the children
of Bryn Mawr Presbyterian Church, and Elder Brad Baturka

ASSISTING WITH COMMUNION

Elder Steve Udicious

PLAYING THE CARILLON

Alan Willoughby

GREETING AND HOSTING TODAY

Representatives of Membership Council and new members

Announcements

STAFF NEWS. Parish Nurse Ann Fossum, a long-time BMPC member, is retiring on July 24. She and her husband are looking forward to enjoying their home in Florida. Sue Gibbons, also a long-time BMPC member, is retiring from her volunteer position as Shared Ministries Coordinator. She plans to enjoy more time with her grandchildren in Massachusetts. We are grateful to both of these faithful individuals for their years of service to BMPC as church members and as members of the staff.

DONATE SANCTUARY FLOWERS. There is an opening for a donor of Sanctuary flowers on Sunday, August 23, 2015. Contact Ruth Miller Cox, 610-446-1595.

SING WITH OUR SUMMER CHOIR. All singers (ages 12 to adults) are invited for a short rehearsal on Sundays at 9:00 a.m. in the choir loft, then to stay and sing for the 10:00 a.m. service. Summer choir is simple (one anthem and hymns), and informal (no robes). Come when you can; no need to sign up in advance. StephanieSpeakman@bmpc.org, ext. 8836.

YOUTH SUMMER TRIPS STILL OPEN. AmyBauer@bmpc.org, ext. 8821

- **CAMP KIRKWOOD 2015.** August 9 – 15. For rising 6th to rising 12th graders. Kirkwood is not just a “week away” in the Poconos. It’s a week full of fun, friends, and faith! There are opportunities for archery, arts and crafts, high ropes, and free time to hang out with friends. With worship and small groups, Camp Kirkwood is an unforgettable week. Cost: \$599.

BOOK RECOMMENDATIONS. Pick up the latest list of book recommendations at the Book Center in the Ministries Center and while you’re there, choose a book for summer reading. Our Book Center is accessible on weekdays from 9:00 a.m. to 5:00 p.m. (the key is available at the Reception Desk). You also may borrow books from our Converse House Library. Kat MacMurray, KatRMac2@gmail.com.

REQUEST PASTORAL CARE. Our Care Team is available for home and hospital visits and prayer. You may submit prayer requests on the cards found in the pew racks or visit www.bmpc.org/prayer. LorieBenovic@bmpc.org, ext. 8833.

HABITAT PHILADELPHIA’S NEWEST ReSTORE. Located at 2318 Washington Avenue, Philadelphia, it is open for household donations Wednesdays to Saturdays 9:00 a.m. to 5:00 p.m. CarolSchmidt@bmpc.org, ext. 8819 or www.HabitatPhiladelphia.org.

Today

SUMMER SUNDAY SCHOOL. Care is available for infants through 3-year-olds in the nursery, Ed. Bldg. Rm. 102, at 10:00 a.m. with special activities and a story, while children age 4 – grade 3 worship together in Ed. Bldg. Rm. 202 at 10:15 a.m. (after the Childrens' Moment in the Sanctuary). Please pick up your children in the Ed. Bldg. at 11:00 a.m. before “Lemonade on the Lawn.” MaryRichards@bmpe.org, ext. 8811.

SUNDAY MORNING DISCUSSION GROUP. Sundays, 8:45 a.m., Conference Room. Discussion of *Falling Upward – A Spirituality for the Two Halves of Life* by Richard Rohr. CarolSchmidt@bmpe.org, ext. 8819.

SUMMER TED TALK DISCUSSIONS. 11:15 a.m., Witherspoon Parlor. Today: Dr. John Alston from Swarthmore College, the founder of Chester Charter School for the Arts, discusses “Is Chester Possible?” and the transformative power of the arts for children. Next Sun., July 26: Brad Baturka leads a discussion of a TED talk by Joy Sun, “Should You Donate Differently?,” to compare and contrast our Christian desire to roll up our sleeves and provide assistance. CarolSchmidt@bmpe.org, ext. 8819.

Upcoming

SEARCHING FOR STILL WATERS: AN EXPLORATION OF LOSS AND GRIEF. Sat., Aug. 8, 10:00-11:30 a.m., Converse House Parlor. On-going support group for those coping with the loss of a loved one, whether recent or many years ago. All welcome. info@middletoncenter.org, 610-525-0766.

Caring & Sharing

PROVIDE BACKPACKS FOR CHILDREN AT THEVILLAGE. Donate school supplies for children going into foster care so they will have new, full backpacks to start the year. Drop off at BMPC by Aug. 1. MaryRichards@bmpe.org, ext. 8811.

HELP WITH SUMMER SUNDAY SCHOOL. Choose a date to share a story with our 2 and 3-year-olds in the nursery or help us worship together at “Summer Chapel” for ages 4 - 10. MaryRichards@bmpe.org, ext. 8811.

SERVE WITH THE PASTORAL CARE OFFICE. Provide rides for older adults, meals to those recuperating, knit prayer shawls for those in need of prayer, visit the homebound. Contact: loriebenovic@bmpe.org or ext. 8833.

FEED THE HUNGRY. Your contributions to the white hunger envelopes in the pews provide food for emergency food cupboards, homeless shelters, and hunger relief organizations in our area.

This Week's Calendar

For more information visit our website at www.bmpc.org, call the church office (610-525-2821), or contact communications@bmpc.org.

Today, July 19, 2015: Baptism Sunday

The Rev. Dr. Agnes W. Norfleet, preaching
8:00 a.m. Worship with Communion, Chapel
10:00 a.m. Worship with Baptism, Sanctuary
7:45 a.m. Childcare for infants - age 3, Ed. Bldg. Rm. 102 (through 11:00 a.m.)
8:45 a.m. Sunday Morning Discussion Group, Conference Room
10:00 a.m. Grades 4 - 12 in worship, Sanctuary
10:15 a.m. Sunday School: "Summer Chapel" age 4 - grade 3, Ed. Bldg.
11:00 a.m. Lemonade on the Lawn
11:15 a.m. TED Talk Discussions, Witherspoon Parlor

Monday, July 20, 2015

9:30 a.m. DanceFit, Gymnasium

Tuesday, July 21, 2015

10:30 a.m. Tai Chi, Gymnasium
12:45 p.m. Parkinson Disease Support Group, Witherspoon Parlor
4:30 p.m. Upward Basketball Summer Nights, Gymnasium

Wednesday, July 22, 2015

7:30 a.m. Foundation Investment Meeting, Conference Room
8:00 a.m. Weekday Contemplative Prayer Group, Chapel
9:00 a.m. Walk for Life!, meet in Main Parking Lot
9:30 a.m. DanceFit, Gymnasium
7:00 p.m. Adult Education Council, Gloucester Room

Thursday, July 23, 2015

10:00 a.m. Artists' Gathering, Gloucester
6:00 p.m. Boy Scouts Troop 19, Gymnasium

Friday, July 24, 2015

9:30 a.m. DanceFit, Gymnasium
11:30 a.m. Staff Design Team, Pastors' Conference Room

Saturday, July 25, 2015

11:00 a.m. John (Jack) M. Moon Memorial Service and Reception, Sanctuary and Congregational Hall

Sunday, July 26, 2015

The Rev. Kellen Smith will be preaching.

Contact Information

Bryn Mawr Presbyterian Church

625 Montgomery Avenue, Bryn Mawr, PA 19010

(P) 610-525-2821 • (F) 610-525-9476

www.bmpc.org (for program information, calendar, and staff directory)

[Facebook.com/BrynMawrPC](https://www.facebook.com/BrynMawrPC) • [Twitter.com/BrynMawrPres](https://twitter.com/BrynMawrPres)

24/7 Answering Service for Pastoral Emergencies: 610-525-2821

Main Line Adult Day Center: 610-527-4220

The Middleton (Counseling) Center: 610-525-0766 • JoyceKrajian@bmpc.org

The Weekday School (Preschool): 610-525-2821, ext. 8840